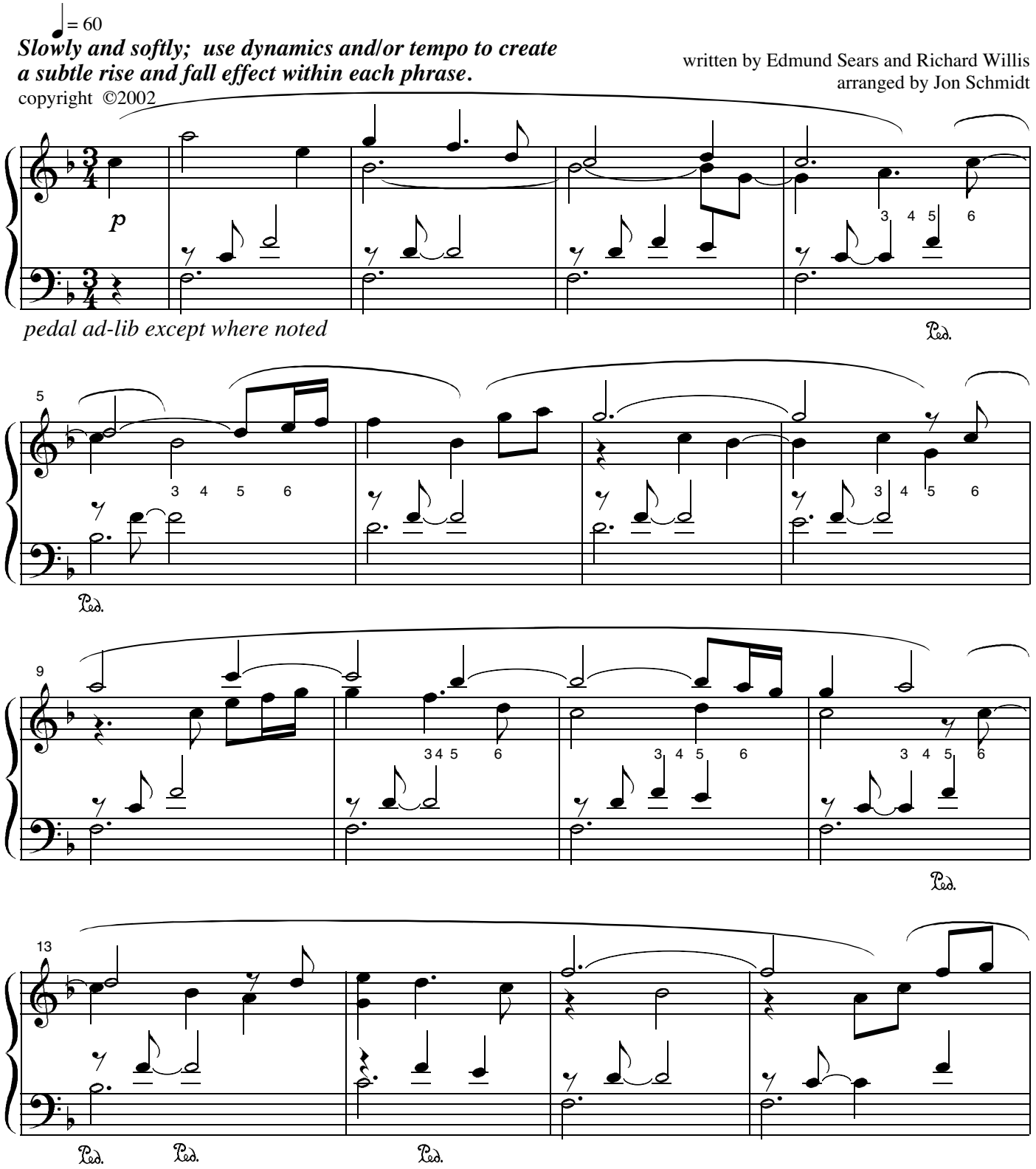It Came Upon the Midnight Clear