I Need Thee Every Hour

Arranged by
Michael Dowdle

Music by
Robert Lowry

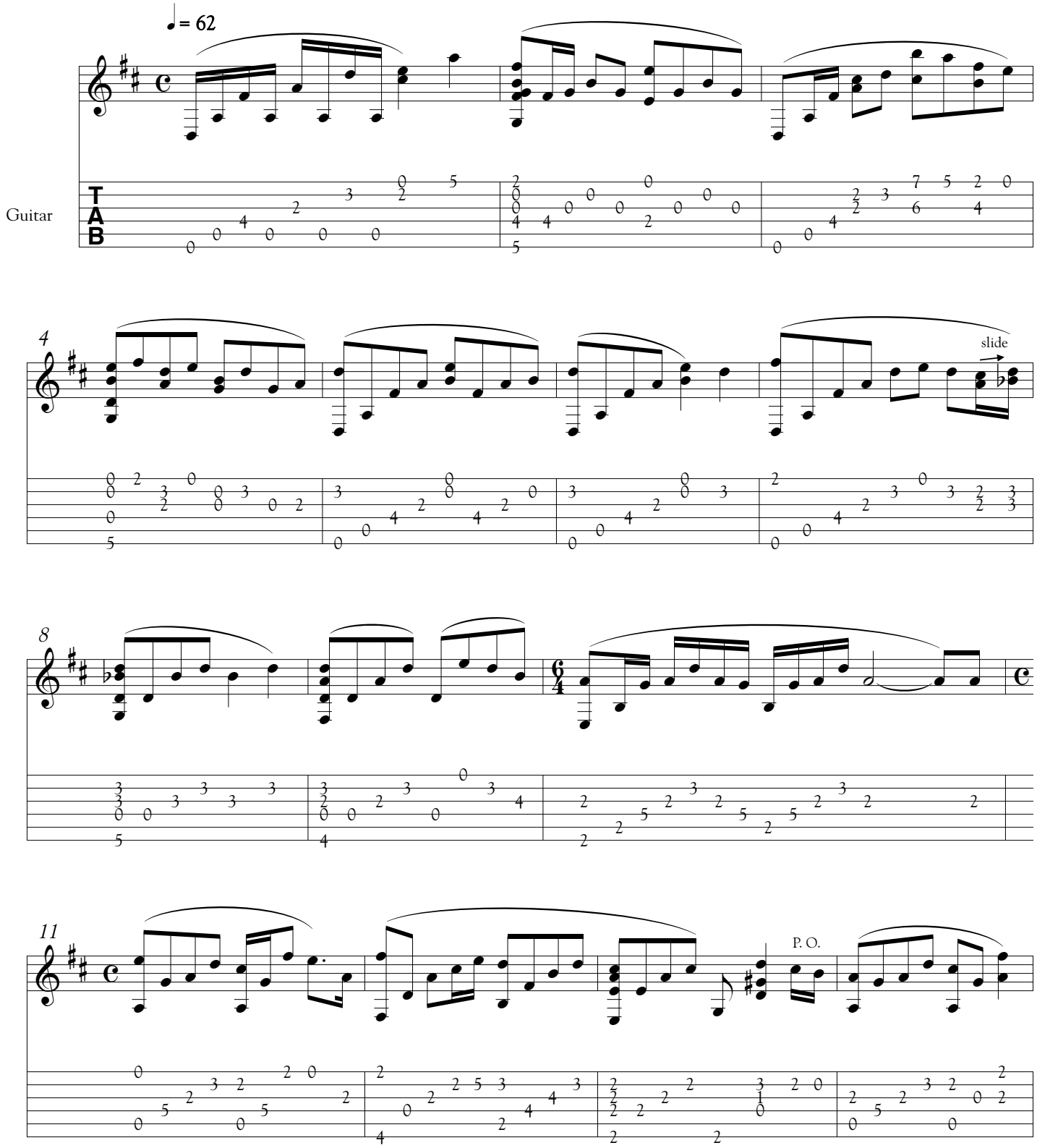

Copyright © 2005 Michael Dowdle
This arrangement copyright © 2005 Sounds of Zion
Copying for any reason strictly prohibited