Come Thou Fount of Every Blessing

Recorded by Karla Axtell on Tanglewood Records

John Wyeth

Arranged by Jay Richards

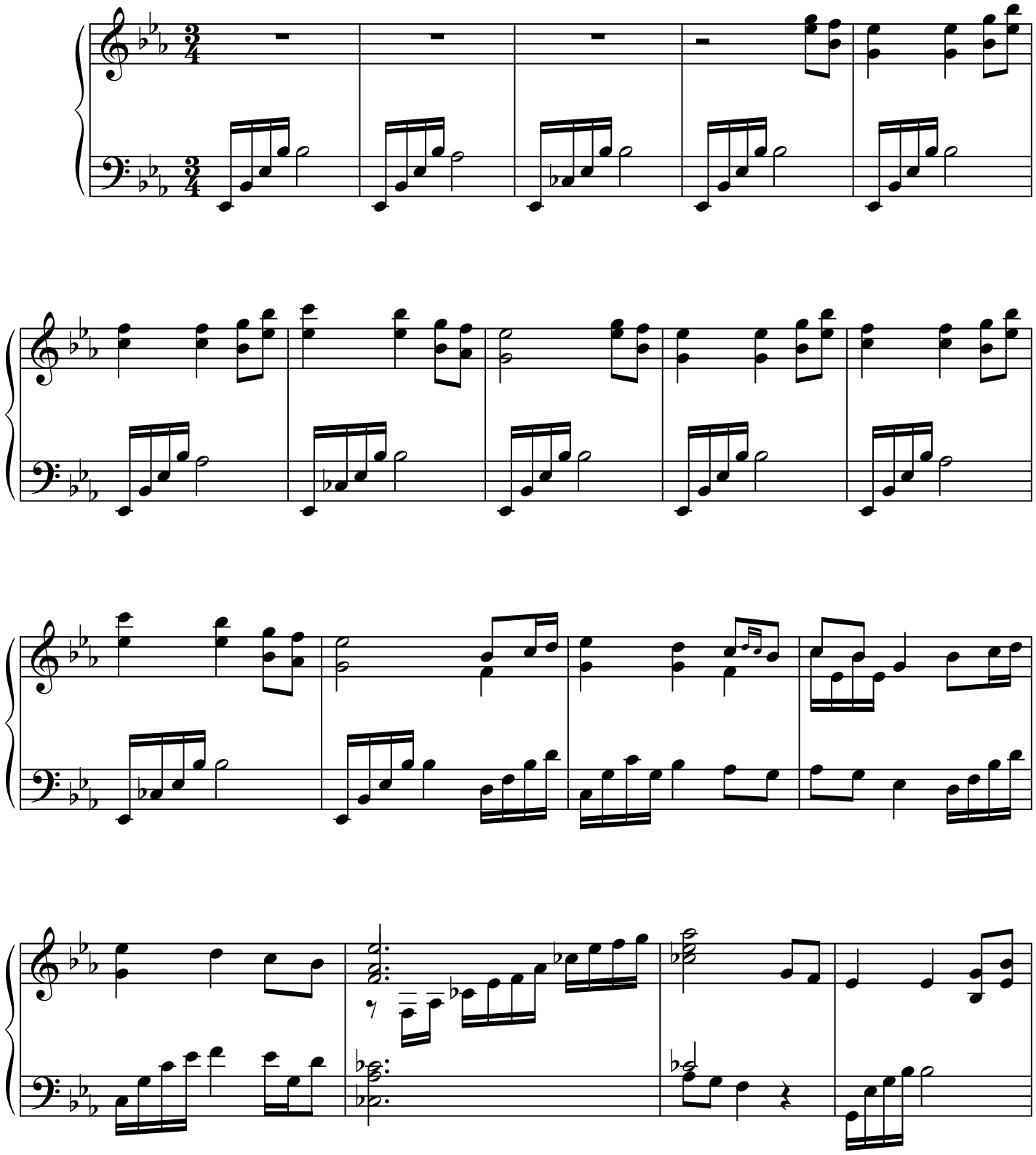

This arrangement ©2004 Jay Richards Music