# Upon the Cross of Calvary

*Arranged by*
Michael Dowdle

*Music by*
Leroy J. Robertson

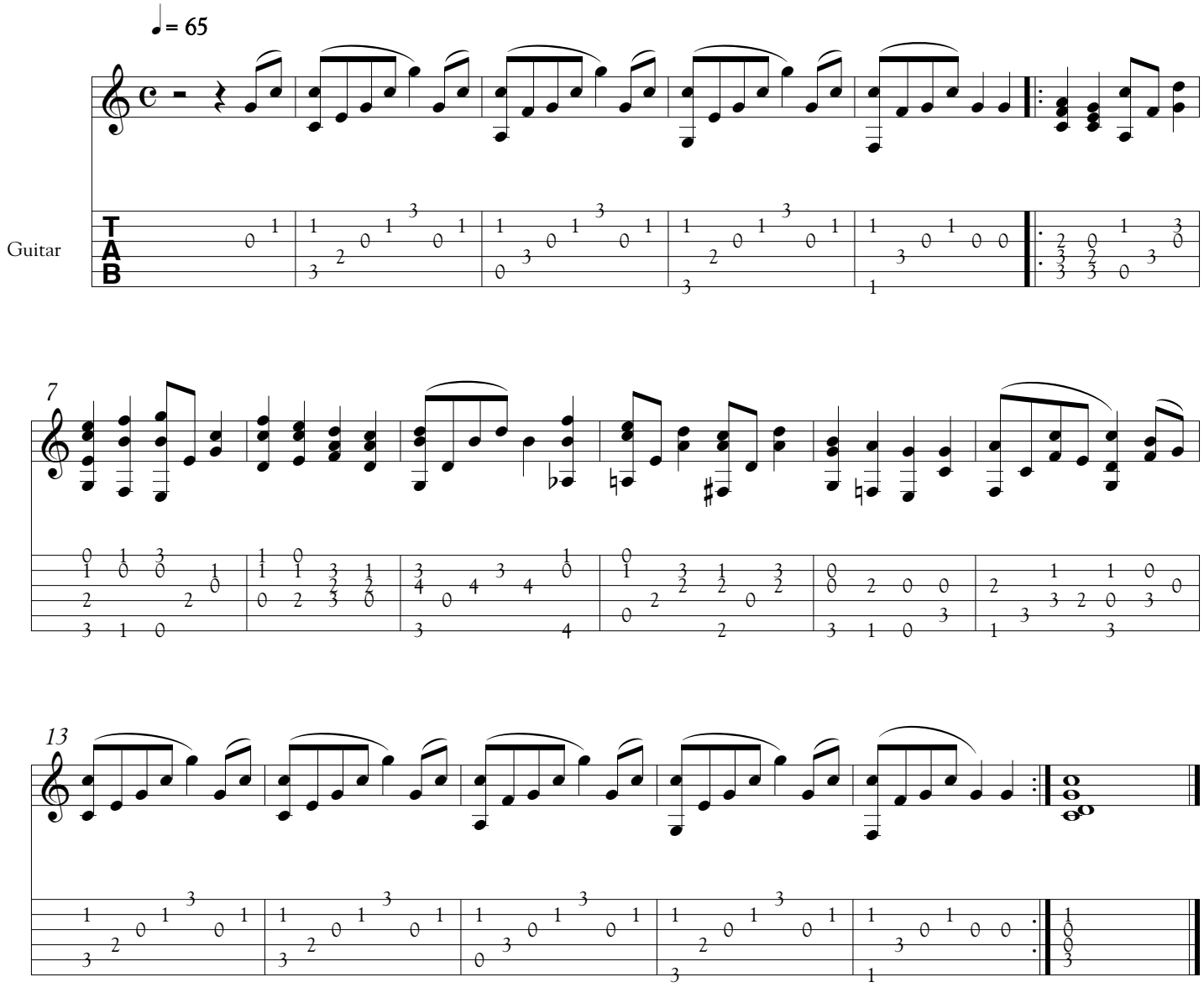


## Remarks

Chord suggestions:

Bar 5
beat 1

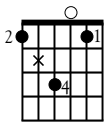

Bar 12 is tricky but work with the tab and you'll get it!

Try to let the melody ring full quarter note values.

Copyright © 1948 IRI
This arrangement copyright © 2005 Sounds of Zion
Copying for any reason strictly prohibited