2/13/2007

Good Books

Lyrics: Edgar A. Guest
Music: Kevin Pace

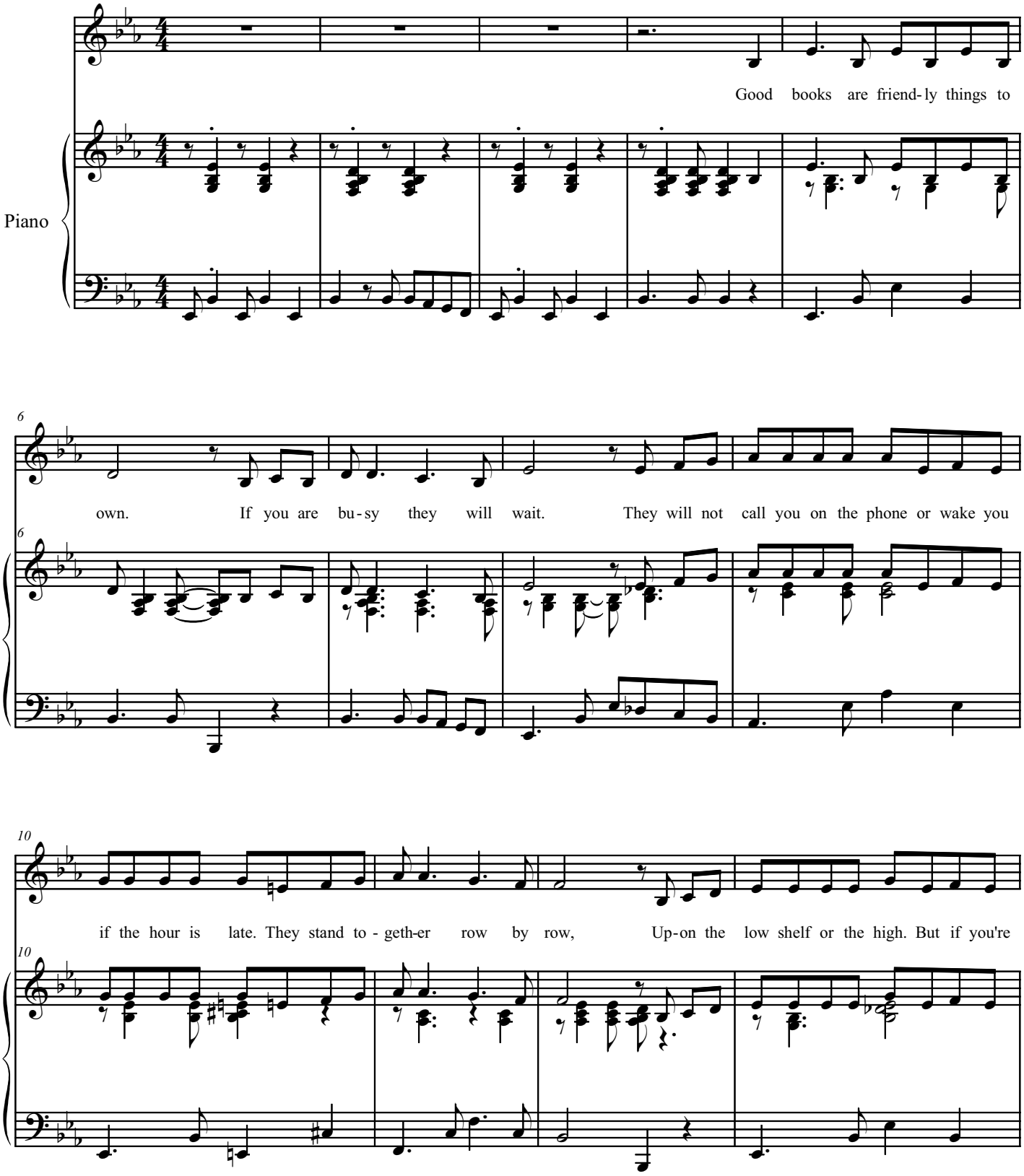

Copyright 2007 by Kevin G. Pace